

 **FORUM 8**

Visualization of

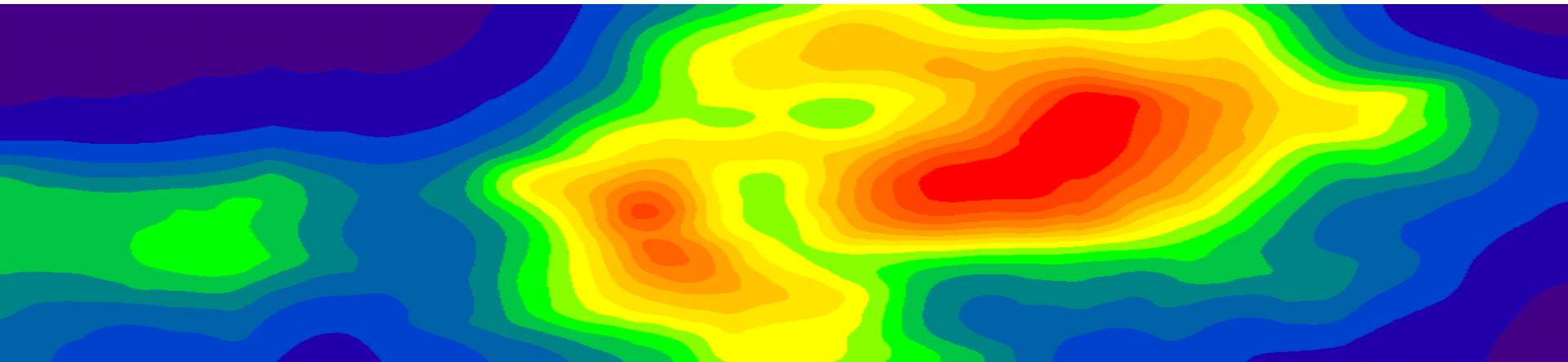

Environmental Parameters over Time

Research Collaboration:
Prof. Paolo Fiamma, Pisa, Italy

Research Goals:

Research Goals:



Reveal **invisible thermal** environmental properties

Research Goals:



Reveal **invisible thermal** environmental properties



Using a low-cost add-on **thermal camera** to create **VR texture-maps** of building façades

Capturing+ displaying a **thermal time-lapse** on building façades and their surroundings

visualizing common environmental materials with their thermal properties, and their effect on the “**Urban Heat Island**”

Tools & Technology

Hardware and Software



> Thermal Camera -Flir ONE



FLIR One - for Mobile Phone/ tablet

Image resolution: 160 x 120 pixels

Past projects 2014-2017
With FlirONE thermal Camera

Initial Research 2014 Project Proposal

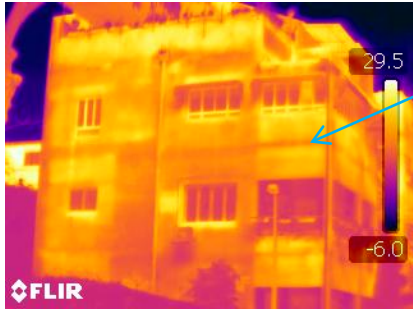

Exposure of a "thermal bridge" from the concrete structure



Thermal photography
of residential building
facades and a proposal
for public projection



UC-Win/Road Project



> Thermal "time-lapse" of an urban square (*Case study 1*: Tel Aviv, Israel 2014)
<https://vimeo.com/126803301>

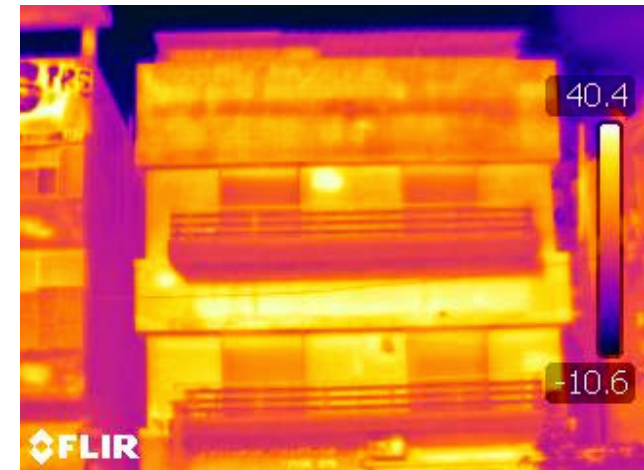
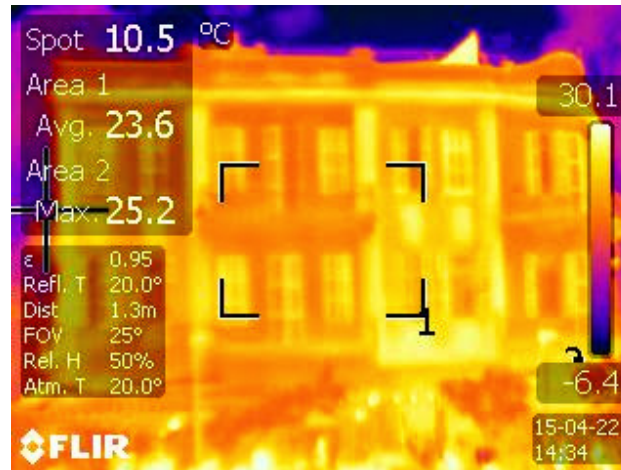
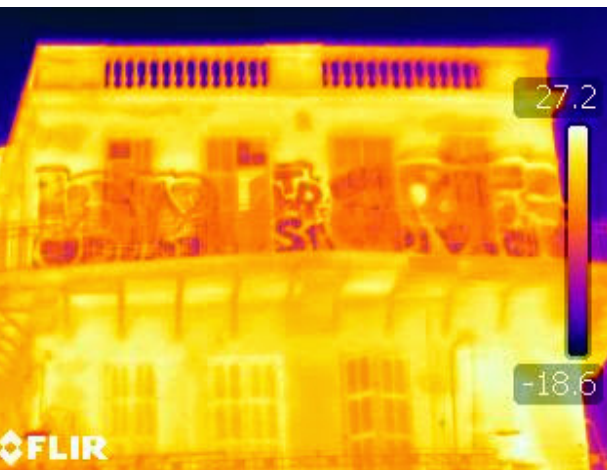

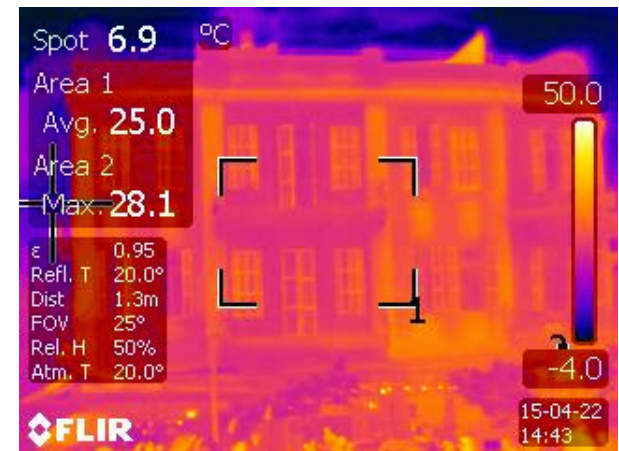
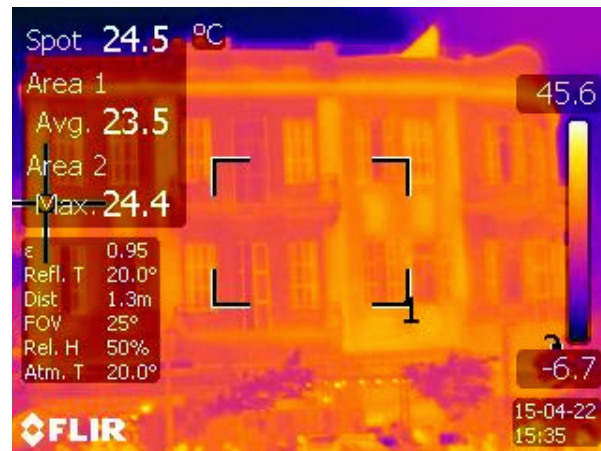
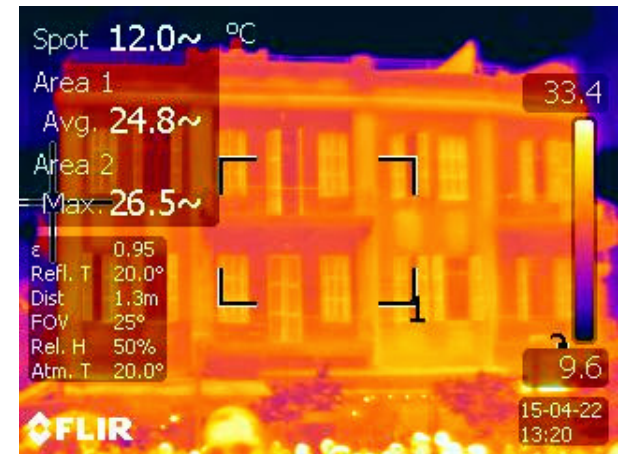



UC-Win/Road Project



> Thermal “time-lapse” of an urban square (Case study 1: Tel Aviv, Israel 2014)

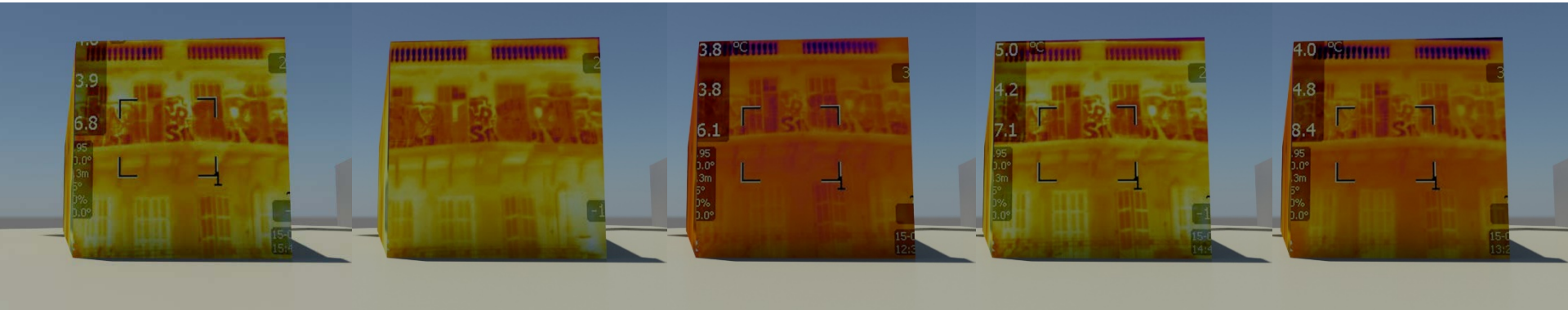

Problems:

> Change of temperature **range**
in each photo



UC-Win/Road

Project- Thessaloniki workshop 2015

SEEK - capturing a small building

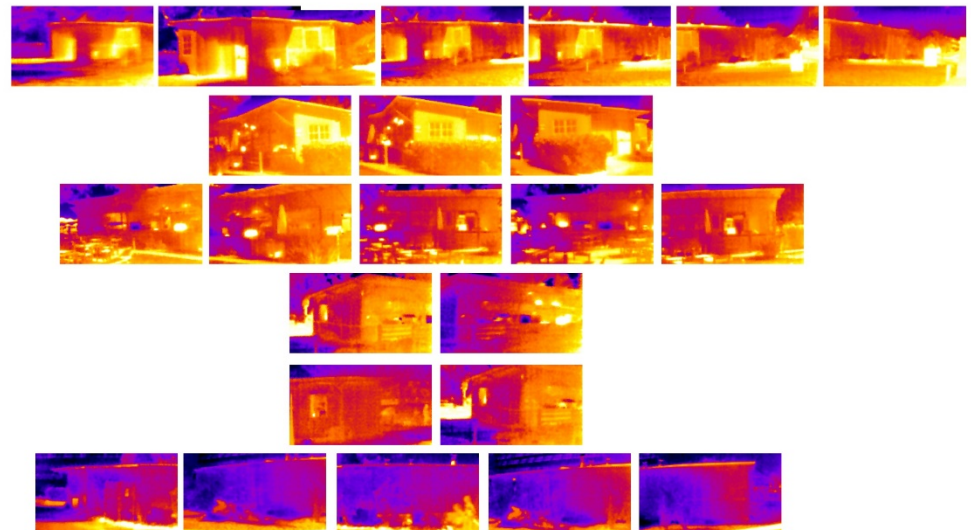
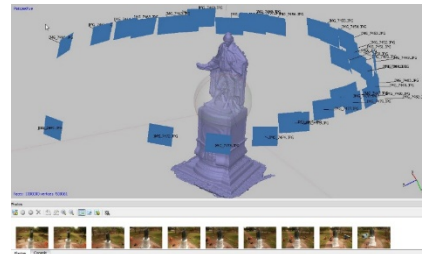
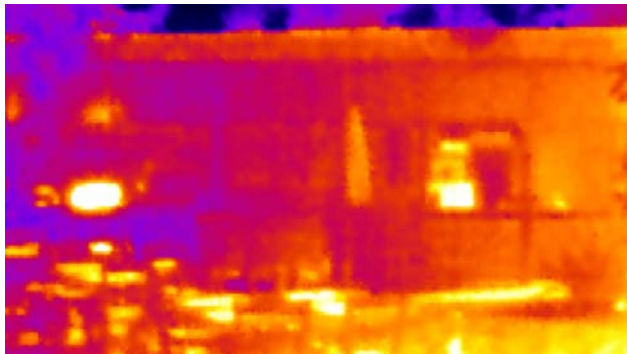

Test:

trying to generate

3D model + texture maps

from thermal imaging



UC-Win/Road

Project- University of Florida workshop 2015 - capturing a **small building**

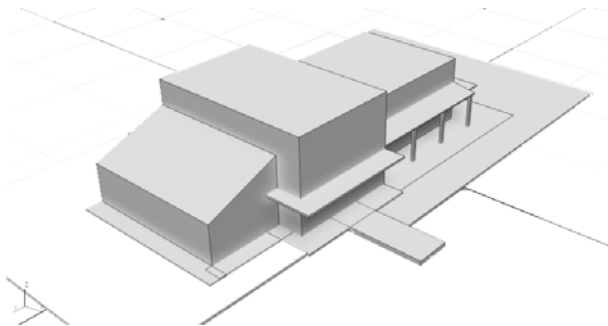

Modeling Process:

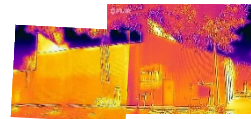
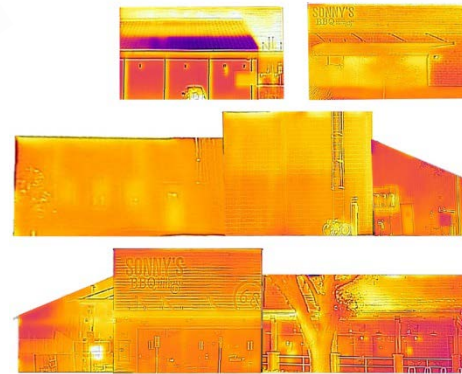

Problems:
Can't tile façade images
Can't set "thermal range"



FLIR One - for Mobile Phone

Image resolution: 160 x 120 pixels



SITTING POSTURE ANALYSIS

FLIR One - for Mobile Phone

Image resolution: 160 x 120 pixels

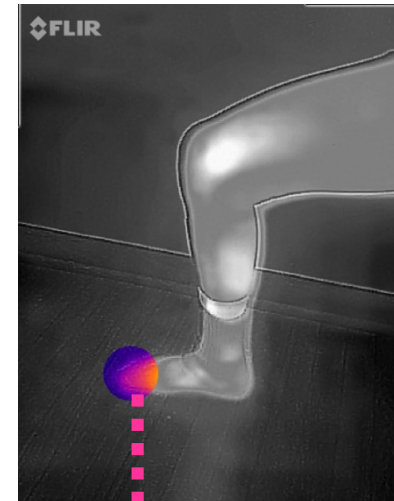
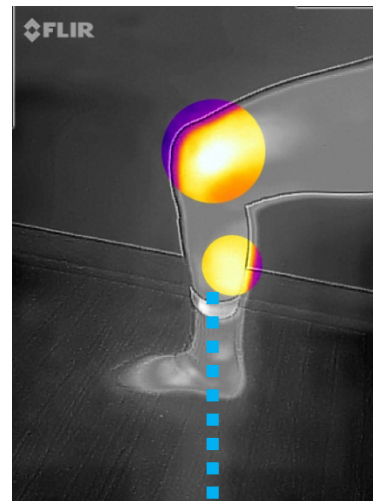
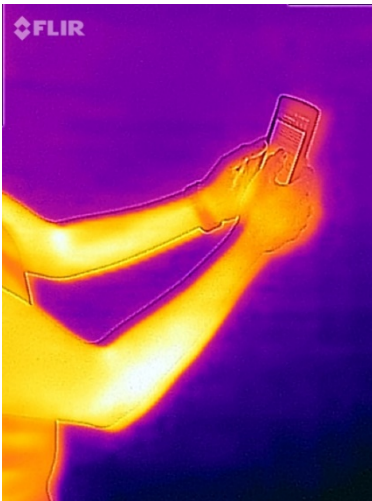

2- HARDWARE

Early tests showing heated areas of muscles and joints

And cooler body part , may suggest poor blood circulation



SITTING POSTURE ANALYSIS
THERMAL PHOTOGRAPHY



Examples of thermal imaging test for body posture

3 - DATA COLLECTION: BODY POSTURE PHOTOGRAPHY

Capturing body posture in office-desk environment + Using Thermal Camera to document the same scene

** offset by varying clothing, time spent at posture ** need to add a "comfort level" survey ** need to record time at specific posture

* Possible use of "motion capture" facilities at Shenkar

** possibility to capture thermal data also of office surrounding, to use to design a comfortable sustainable interior micro-climate. Example: Prof. David Pearlmutter.

SITTING POSTURE ANALYSIS
POSTURE SIMULATION WITH UC/WIN-ROAD

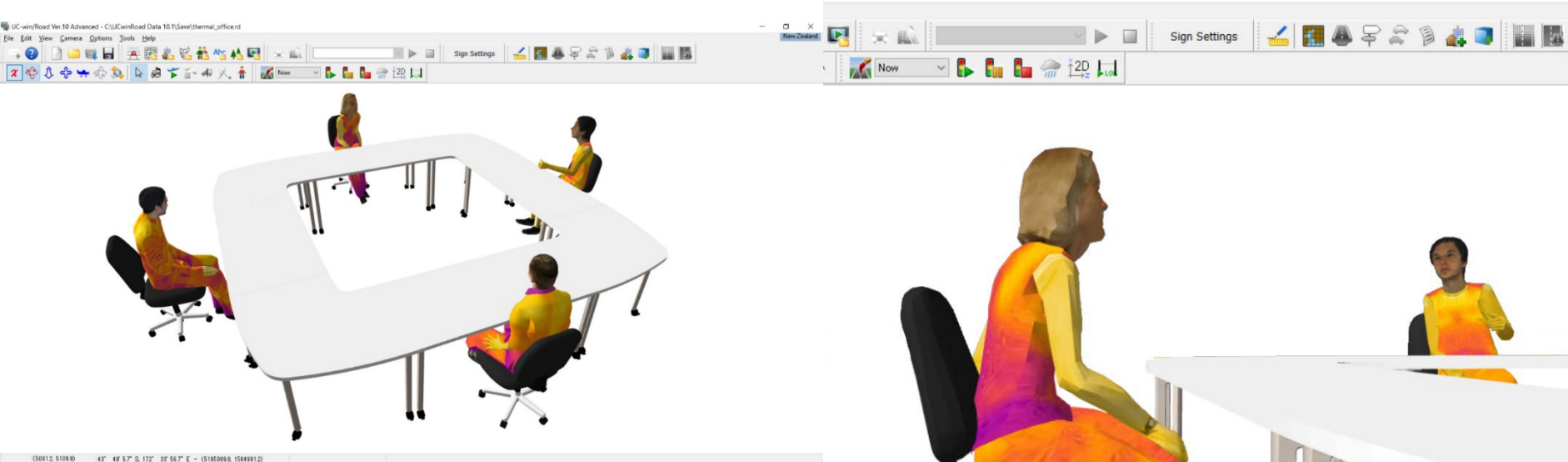

4 - POSTURE SIMULATION UC/WIN ROAD

3D Simulation of body posture

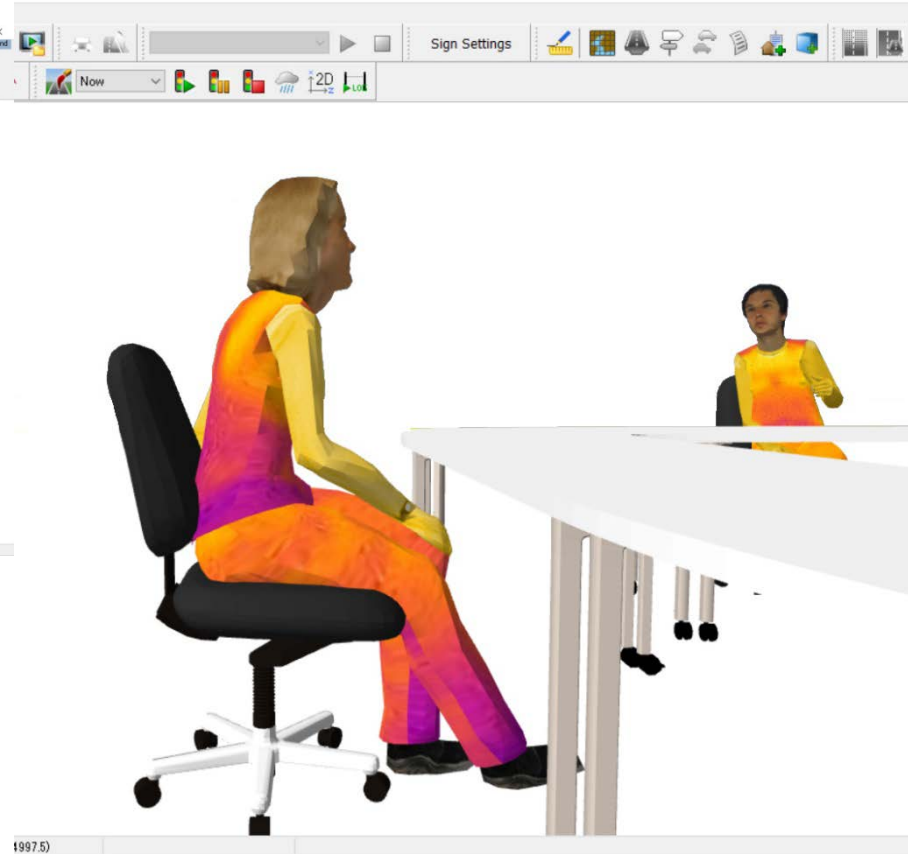

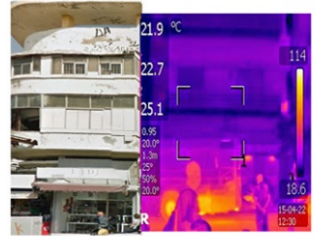
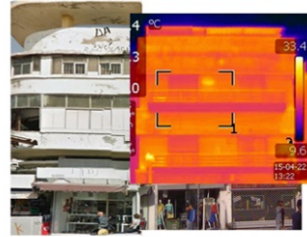
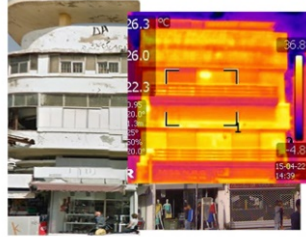
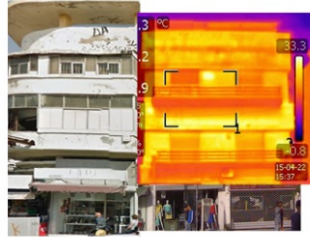
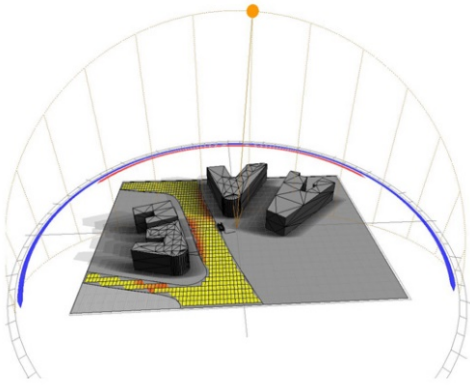

Representation of 2D thermal images with 3D models with **UC-Win/Road**

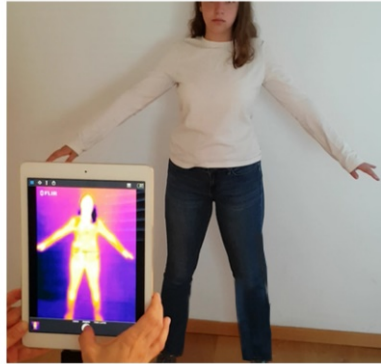

UC-Win/Road

Project- MIT workshop 2017

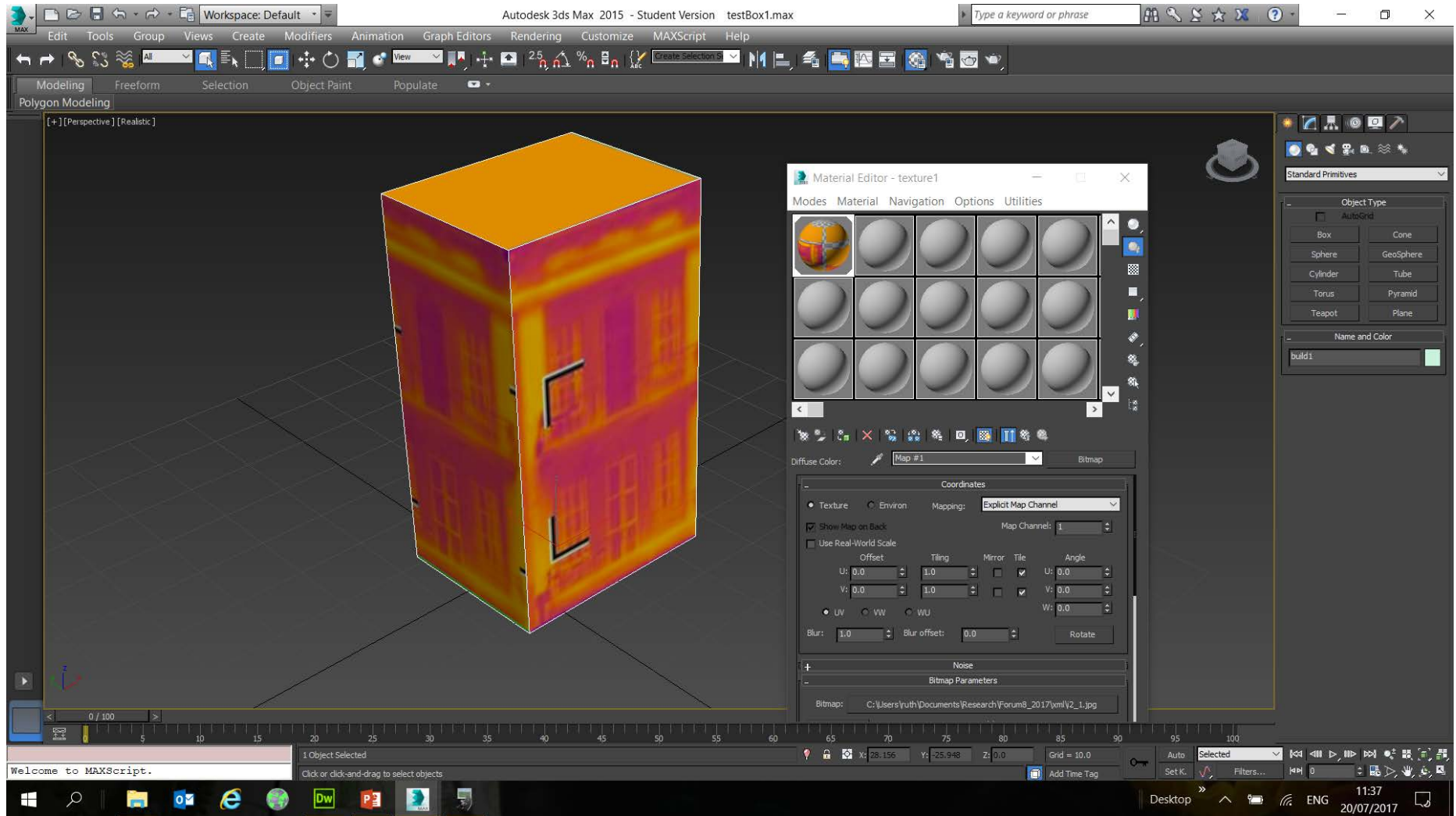

UC-Win/Road

Project- MIT workshop 2017

```
1 <?xml version="1.0" encoding="utf-8"?>
2 <Simulations>
3   <Simulation Name="Simulation1" Length="30">
4     <Units TimeUnit="Second" LengthUnit="Meter" AngularUnit="Degree" />
5     <Frames>
6       <Frame Time="0" Length="100">
7         <MovingElmt ID="1" Type="Model1" Name="Model1">
8           <St T="0.000">
9             <P>5000 5000 580</P>
10            <D>90 0 0</D>
11            <Material Name="Tiles" FilePath="C:\image1.jpg" />
12            <Material Name="Steel" FilePath="C:\image3.jpg" />
13            <Prop Name="WorkHours" Value="100" />
14          </St>
15          <St T="5.000">
16            <P>5000 5000 580</P>
17            <D>90 0 0</D>
18            <Material Name="Tiles" FilePath="C:\image2.jpg" />
19            <Material Name="Steel" FilePath="C:\image4.jpg" />
20            <Prop Name="WorkHours" Value="200" />
21          </St>
22          <St T="20.000">
23            <P>5000 5000 580</P>
24            <D>90 0 0</D>
25          </St>
26        </MovingElmt>
27        <MovingElmt ID="2" Type="Model2" Name="Model2">
28          <St T="0.000">
29            <P>5100 5100 580</P>
30            <D>90 0 0</D>
31          </St>
32          <St T="5.000">
33            <P>5100 5100 580</P>
34            <D>90 0 0</D>
35            <Material Name="Texture1" FilePath="C:\image3.jpg" />
36          </St>
37          <St T="10.00">
38            <P>5100 5100 580</P>
39            <D>90 0 0</D>
40            <Material Name="Texture1" FilePath="C:\image4.jpg" />
41          </St>
42        </MovingElmt>
43      </Frame>
44    </Frames>
45  </Simulation>
46 </Simulations>
```

Project- MIT workshop 2017

```
1 <?xml version="1.0" encoding="utf-8"?>
2 <Simulations>
3   <Simulation Name="Simulation1" Length="30">
4     <Units TimeUnit="Second" LengthUnit="Meter" AngularUnit="Degree" />
5     <Frames>
6       <Frame Time="0" Length="100">
7         <MovingElmt ID="1" Type="Model1" Name="Model1">
8           <St T="0.000">
9             <P>5000 5000 580</P>
10            <D>90 0 0</D>
11            <Material Name="Tiles" FilePath="C:\image1.jpg" />
12            <Material Name="Steel" FilePath="C:\image3.jpg" />
13            <Prop Name="WorkHours" Value="100" />
14          </St>
15          <St T="5.000">
16            <P>5000 5000 580</P>
17            <D>90 0 0</D>
18            <Material Name="Tiles" FilePath="C:\image2.jpg" />
19            <Material Name="Steel" FilePath="C:\image4.jpg" />
20            <Prop Name="WorkHours" Value="200" />
21          </St>
22          <St T="20.000">
23            <P>5000 5000 580</P>
24            <D>90 0 0</D>
25          </St>
26        </MovingElmt>
27        <MovingElmt ID="2" Type="Model2" Name="Model2">
28          <St T="0.000">
29            <P>5100 5100 580</P>
30            <D>90 0 0</D>
31          </St>
32          <St T="5.000">
33            <P>5100 5100 580</P>
34            <D>90 0 0</D>
35            <Material Name="Texture1" FilePath="C:\image3.jpg" />
36          </St>
37          <St T="10.00">
38            <P>5100 5100 580</P>
39            <D>90 0 0</D>
40            <Material Name="Texture1" FilePath="C:\image4.jpg" />
41          </St>
42        </MovingElmt>
43      </Frame>
44    </Frames>
45  </Simulation>
46 </Simulations>
```

UC-Win/Road

Project- MIT workshop 2017

```
1 <?xml version="1.0" encoding="utf-8"?>
2 <Simulations>
3   <Simulation Name="Simulation1" Length="30">
4     <Units TimeUnit="Second" LengthUnit="Meter" AngularUnit="Degree" />
5     <Frames>
6       <Frame Time="0" Length="100">
7         <MovingElmt ID="1" Type="Model1" Name="Model1">
8           <St T="0.000">
9             <P>5000 5000 580</P>
10            <D>90 0 0</D>
11            <Material Name="Tiles" FilePath="C:\image1.jpg" />
12            <Material Name="Steel" FilePath="C:\image3.jpg" />
13            <Prop Name="WorkHours" Value="100" />
14          </St>
15          <St T="5.000">
16            <P>5000 5000 580</P>
17            <D>90 0 0</D>
18            <Material Name="Tiles" FilePath="C:\image2.jpg" />
19            <Material Name="Steel" FilePath="C:\image4.jpg" />
20            <Prop Name="WorkHours" Value="200" />
21          </St>
22          <St T="20.000">
23            <P>5000 5000 580</P>
24            <D>90 0 0</D>
25          </St>
26        </MovingElmt>
27        <MovingElmt ID="2" Type="Model2" Name="Model2">
28          <St T="0.000">
29            <P>5100 5100 580</P>
30            <D>90 0 0</D>
31          </St>
32          <St T="5.000">
33            <P>5100 5100 580</P>
34            <D>90 0 0</D>
35            <Material Name="Texture1" FilePath="C:\image3.jpg" />
36          </St>
37          <St T="10.00">
38            <P>5100 5100 580</P>
39            <D>90 0 0</D>
40            <Material Name="Texture1" FilePath="C:\image4.jpg" />
41          </St>
42        </MovingElmt>
43      </Frame>
44    </Frames>
45  </Simulation>
46 </Simulations>
```

UC-Win/Road

Project- MIT workshop 2017

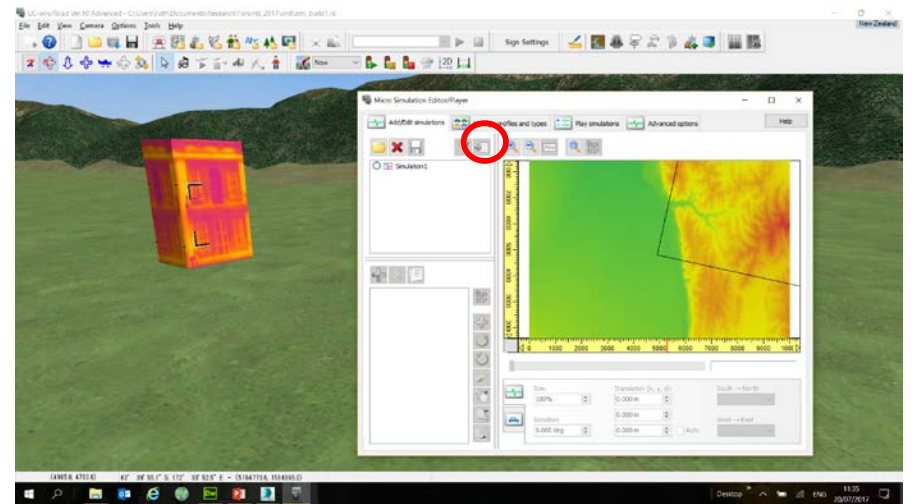
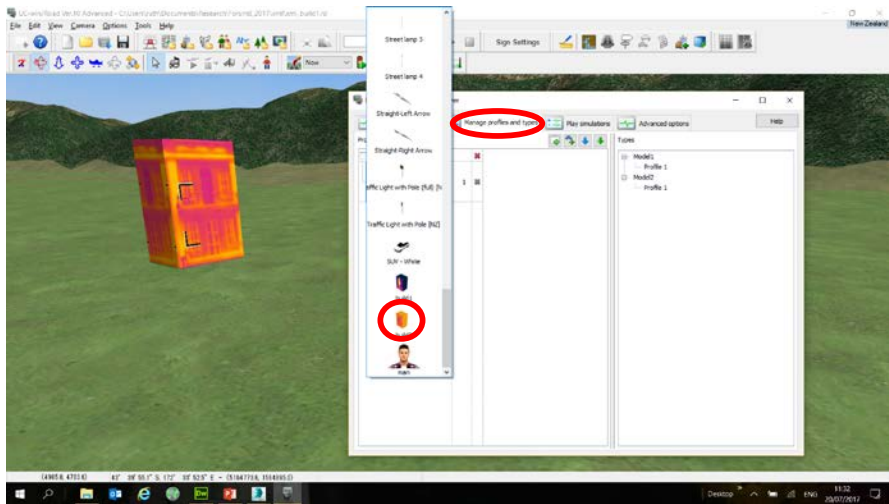
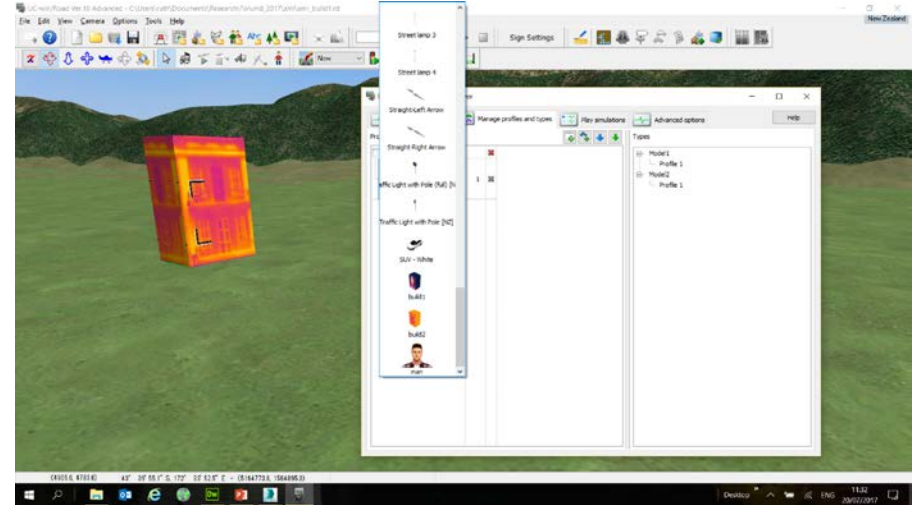
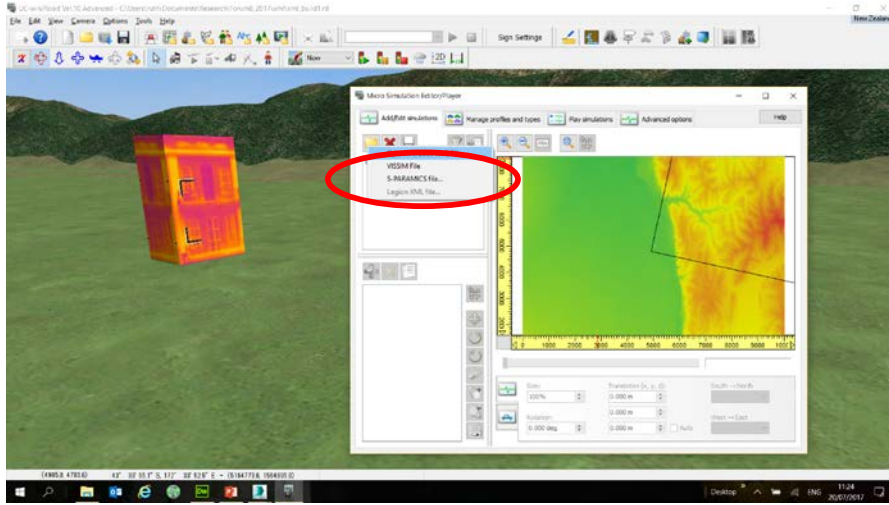

UC-Win/Road

Project- VR symposium, Tokyo 2017

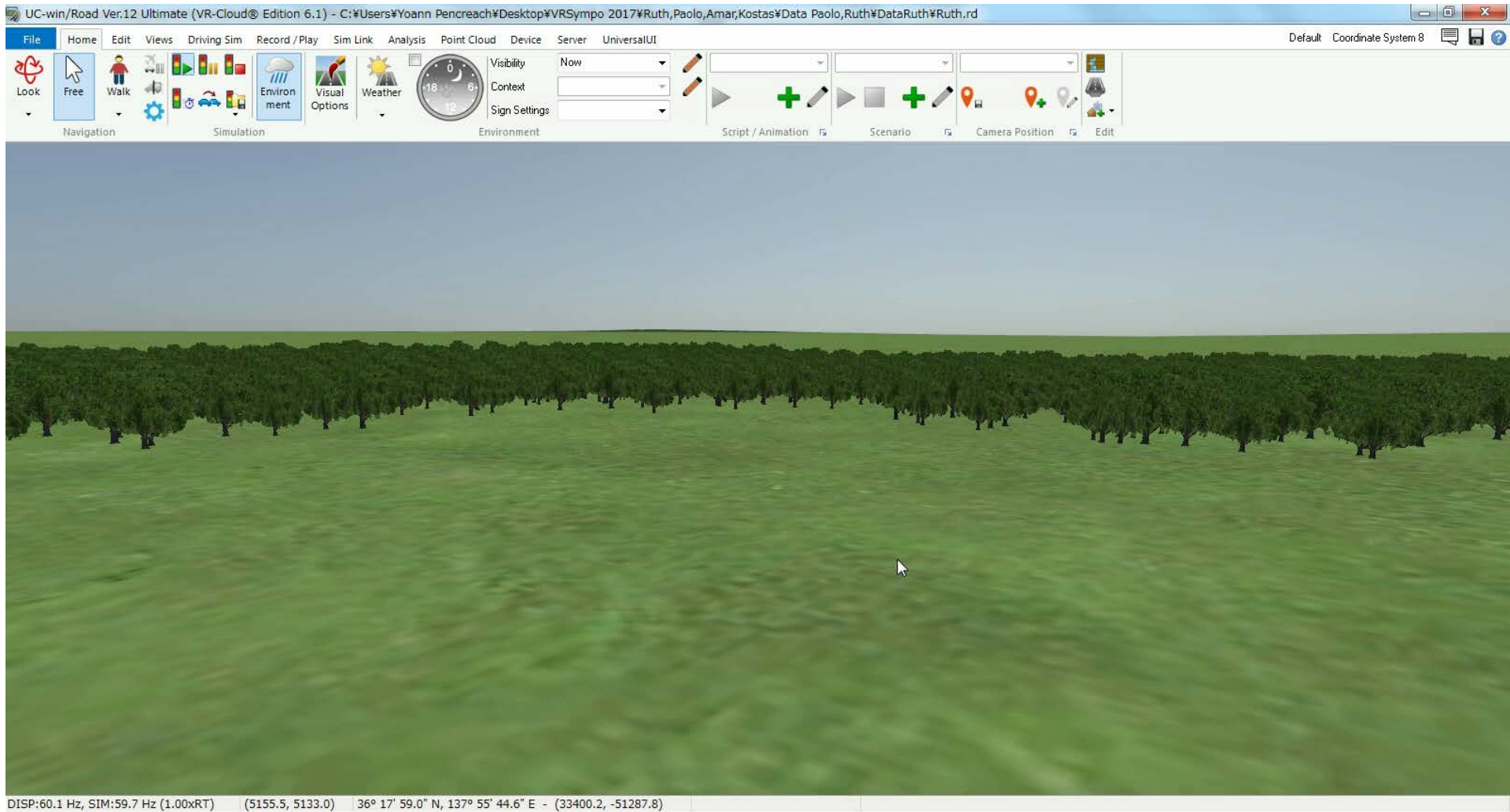

UC-Win/Road

Project- VR symposium, Tokyo 2017